Applied Information and Data Science - Social AI: Kann Artificial Intelligence den Amazonasregenwald retten?

Applied Information and Data Science - Social AI: Can Artificial Intelligence help save the Amazon rainforest?

Abbildung unten: Netzwerkarchitektur / Illustration below: network architecture

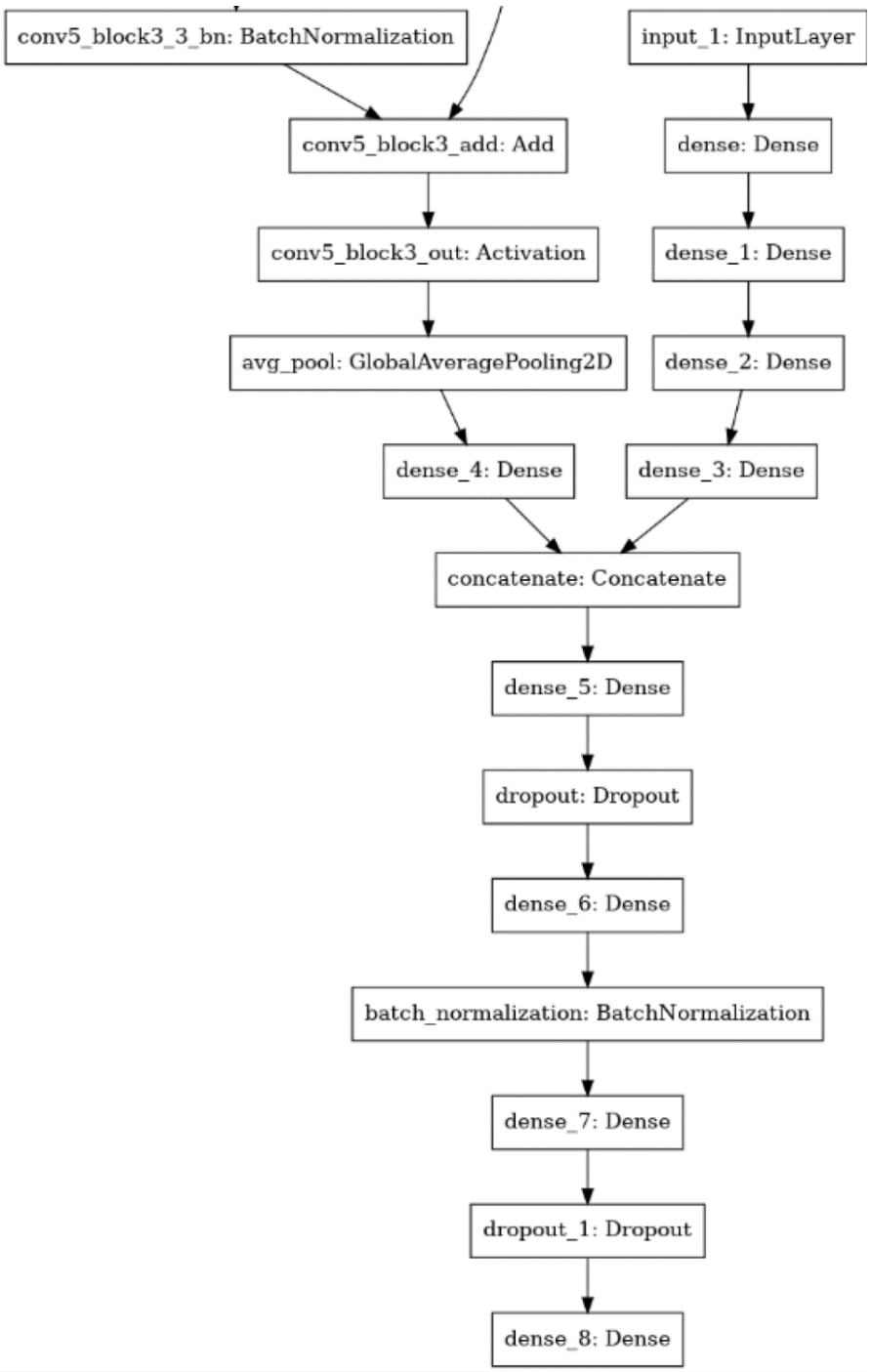

Zurück zum Amazonasregenwald-Projekt / Back to the Amazonas Rainforest-Project